



Proudly Owned and Operated in the USA

Searchable via: FreedomDiagnosticsTesting.com

Product	Epithalon 50mg
Net Peptide Content	55.22 mg
Identity	Epithalon

Certificate of Analysis

Accession Number	2602110295
Client	Legendary Peptides
Search Code	Lege2602110295

Received Date:	02/11/2026
Reported Date:	2/12/2026

Lot	2026004
Purity	99.459%
Appearance	White Lyophilized Powder

All Chemical Analysis was performed by HPLC with UV Detection Coupled with Mass Spectrometry

Mass Identification	Result
Epithalon	99.459%

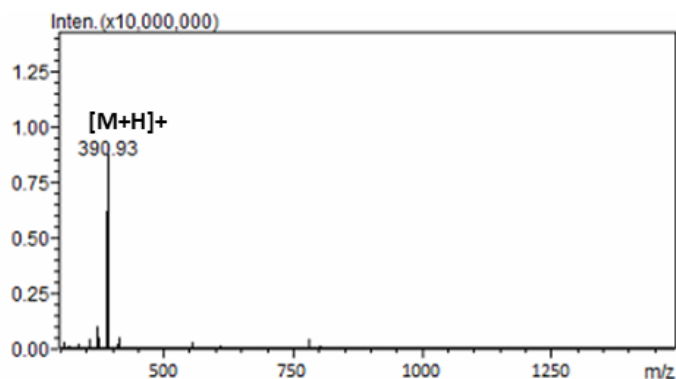
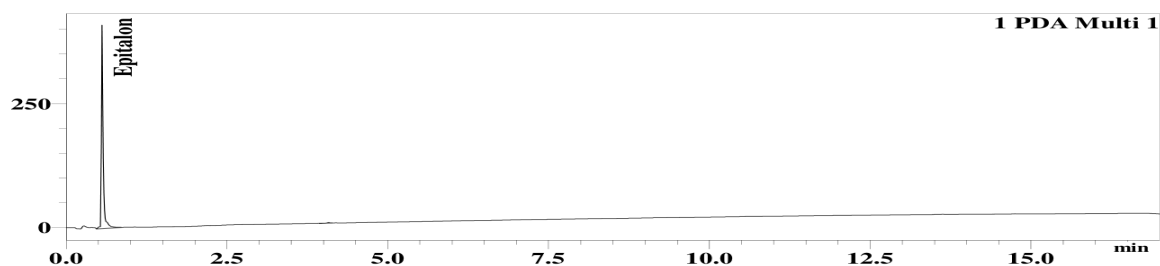

Stephen Schmidt

COA: 2602110295

Stephen Schmidt
Principal Chemist

The peptide purity analysis reported here was conducted using LCMS/MS under standard laboratory conditions. This analysis is intended for informational purposes only and is specific to the sample(s) provided. The peptides tested are intended for research use only and are not approved for human or veterinary use, diagnostic, therapeutic, or clinical applications. Results should be interpreted by qualified professionals within the scope of the intended research. The accuracy and reliability of the test may be influenced by sample integrity, handling, and other experimental variables.

Searchable via: FreedomDiagnosticsTesting.com

Contact at: Admin@FreedomDiagnostics.net



Proudly Owned and Operated in the USA

Searchable via: FreedomDiagnosticsTesting.com

Certificate of Analysis

Accession Number	2602110296
Client	Legendary Peptides
Search Code	Lege2602110296

Received Date:	02/11/2026
Reported Date:	2/12/2026

Product	Epithalon 50mg
---------	----------------

Lot	2026004
-----	---------

All analyses are conducted for research purposes and performed in duplicate in accordance with USP <85> guidelines. *Endotoxin limits are established per USP <85> Bacterial Endotoxins Test and USP <161> Medical Devices—Bacterial Endotoxin and Pyrogen Tests.

Endotoxin Threshold	Result
Replicate 1	Pass
Replicate 2	Pass



Stephen Schmidt

COA: 2602110296

Stephen Schmidt
Principal Chemist

The peptide purity analysis reported here was conducted using LCMS/MS under standard laboratory conditions. This analysis is intended for informational purposes only and is specific to the sample(s) provided. The peptides tested are intended for research use only and are not approved for human or veterinary use, diagnostic, therapeutic, or clinical applications. Results should be interpreted by qualified professionals within the scope of the intended research. The accuracy and reliability of the test may be influenced by sample integrity, handling, and other experimental variables.

Searchable via: FreedomDiagnosticsTesting.com

Contact at: Admin@FreedomDiagnostics.net