



Proudly Owned and Operated in the USA

Searchable via: FreedomDiagnosticsTesting.com

Product	Kisspeptin 10mg
Net Peptide Content	11.41 mg
Identity	Kisspeptin

Certificate of Analysis

Accession Number	2602110299
Client	Legendary Peptides
Search Code	Lege2602110299

Received Date:	02/11/2026
Reported Date:	2/12/2026

Lot	2026004
Purity	99.365%
Appearance	White Lyophilized Powder

All Chemical Analysis was performed by HPLC with UV Detection Coupled with Mass Spectrometry

Mass Identification	Result
Kisspeptin	99.365%

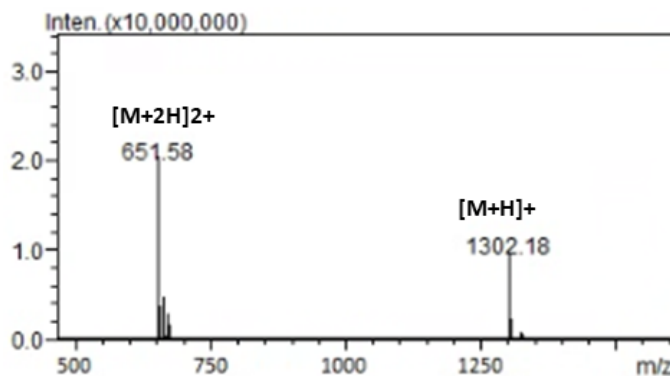
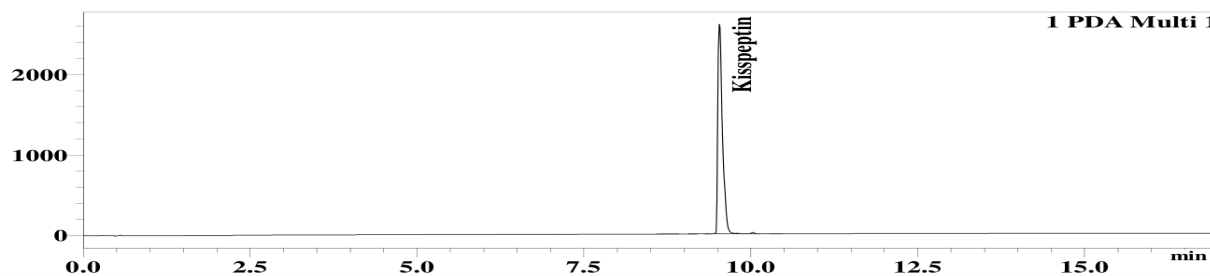

Stephen Schmidt

Stephen Schmidt
Principal Chemist

COA: 2602110299

The peptide purity analysis reported here was conducted using LCMS/MS under standard laboratory conditions. This analysis is intended for informational purposes only and is specific to the sample(s) provided. The peptides tested are intended for research use only and are not approved for human or veterinary use, diagnostic, therapeutic, or clinical applications. Results should be interpreted by qualified professionals within the scope of the intended research. The accuracy and reliability of the test may be influenced by sample integrity, handling, and other experimental variables.

Searchable via: FreedomDiagnosticsTesting.com

Contact at: Admin@FreedomDiagnostics.net



Proudly Owned and Operated in the USA

Searchable via: FreedomDiagnosticsTesting.com

Certificate of Analysis

Accession Number	2602110300
Client	Legendary Peptides
Search Code	Lege2602110300

Received Date:	02/11/2026
Reported Date:	2/12/2026

Product	Kisspeptin 10mg
---------	-----------------

Lot	2026004
-----	---------

All analyses are conducted for research purposes and performed in duplicate in accordance with USP <85> guidelines. *Endotoxin limits are established per USP <85> Bacterial Endotoxins Test and USP <161> Medical Devices—Bacterial Endotoxin and Pyrogen Tests.

Endotoxin Threshold	Result
Replicate 1	Pass
Replicate 2	Pass



Stephen Schmidt

COA: 2602110300

Stephen Schmidt
Principal Chemist

The peptide purity analysis reported here was conducted using LCMS/MS under standard laboratory conditions. This analysis is intended for informational purposes only and is specific to the sample(s) provided. The peptides tested are intended for research use only and are not approved for human or veterinary use, diagnostic, therapeutic, or clinical applications. Results should be interpreted by qualified professionals within the scope of the intended research. The accuracy and reliability of the test may be influenced by sample integrity, handling, and other experimental variables.

Searchable via: FreedomDiagnosticsTesting.com

Contact at: Admin@FreedomDiagnostics.net